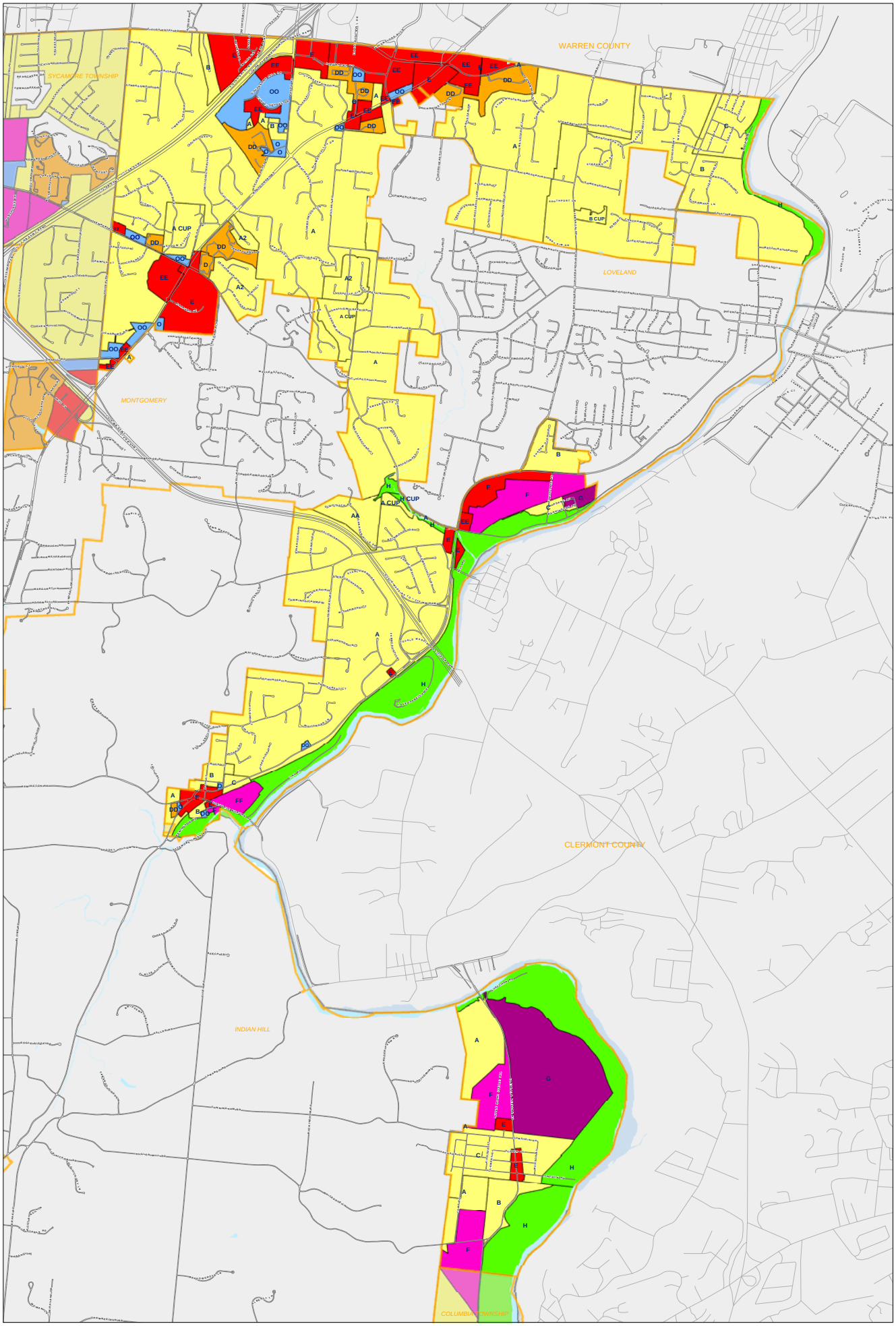

Symmes Township Zoning

Riverfront
Retail
Pavement
Single Family
Light Industry
Parcels
Multi Family
Heavy Industry
Civil Boundaries
Mobile Home Park
Extraction
Rivers & Streams
Office
Solid Waste

Feet
1,000 500 0 1,000

MAY 2017

N

For Zoning designation definitions please refer to the Hamilton County Rural Zoning Commission Symmes Township Zoning Resolution, located at www.Hamilton-co.org/pd, or contact the Rural Zoning Commission at (513) 946-4550.

DISCLAIMER:
Hamilton Rural Zoning Commission and any of the parties of the Commission may prepare this information to the Hamilton County Rural Zoning Commission, Symmes Township Zoning Resolution, located at www.Hamilton-co.org/pd, or contact the Rural Zoning Commission at (513) 946-4550.

In no event, will the provider or any party of CoGIS be liable for direct, indirect, incidental, or consequential damages resulting from any defect or omission in the Hamilton County Rural Zoning Commission, Symmes Township Zoning Resolution, located at www.Hamilton-co.org/pd, or contact the Rural Zoning Commission at (513) 946-4550 and any liability for any other information, programs or data used with or contained with the information contained in the Hamilton County Rural Zoning Commission, Symmes Township Zoning Resolution, or any other information.

Any Roadway and Road Image information provided on this map is for orientation/planning purposes only. For official determination of limits, recipient must refer to the CAGIS Roadway Image maps. Large differences can exist between actual Road prices area and official FEMA Road Image areas.