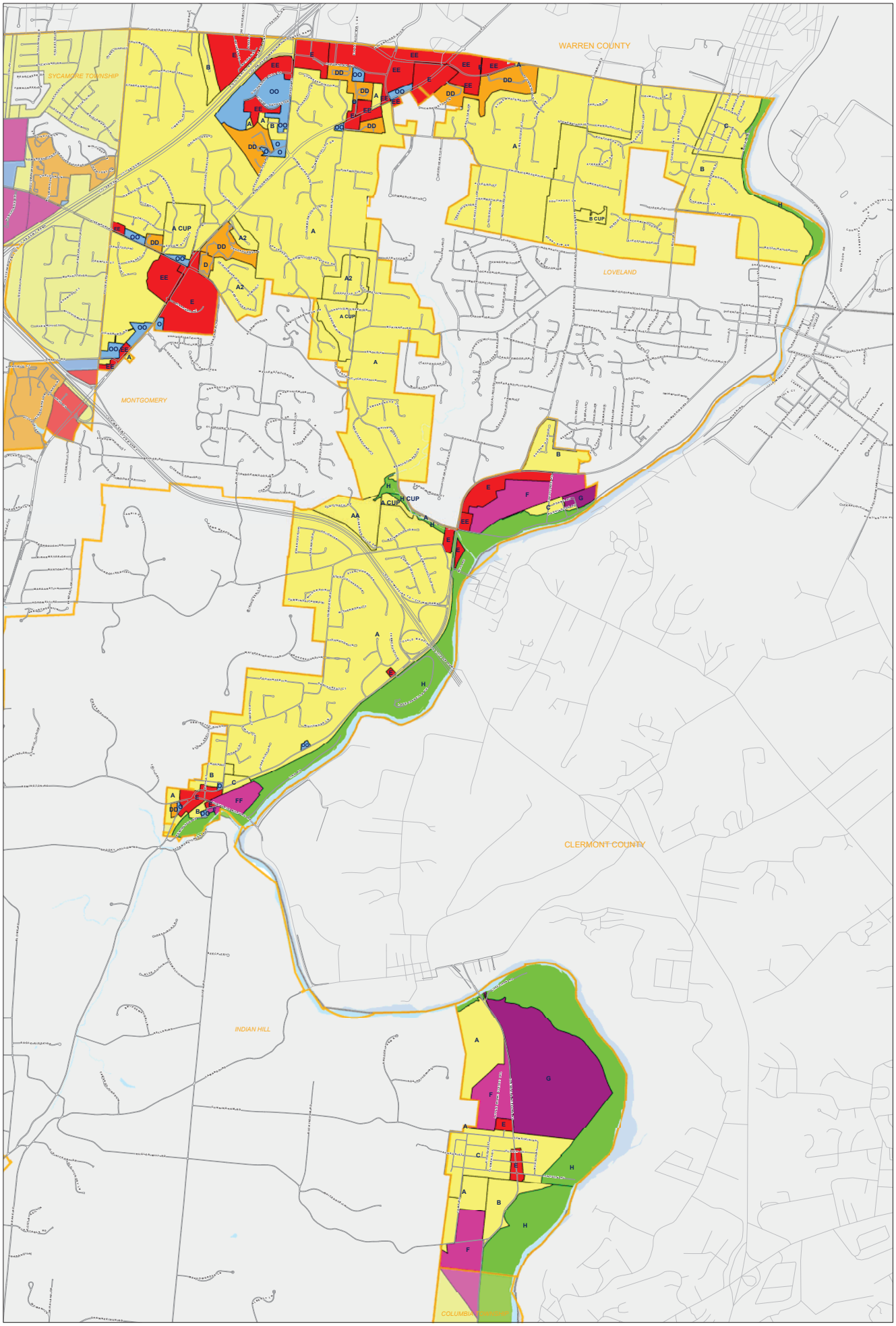

Symmes Township Zoning

Riverfront
Single Family
Multi Family
Mobile Home Park
Office
Retail
Light Industry
Heavy Industry
Extraction
Solid Waste
Pavement
Parcels
Civil Boundaries
Rivers & Streams

Feet
1,000 500 0 1,000

MAY 2017

N

For Zoning designation definitions please refer to the Hamilton County Rural Zoning Commission Symmes Township Zoning Resolution, located at www.Hamilton-co.org/pd, or contact the Rural Zoning Commission at (513) 946-4550.

Disclaimer:
Hamilton County nor any of its agents or the Cincinnati area geographic information system (CAGIS) make any warranty or representation, either expressed or implied, with respect to this information, its quality, performance, merchantability, or fitness for a particular purpose. Any reuse this information is provided "as is", and you, the recipient, are assuming the entire risk as to its quality and performance.

In no event, will the provider or any party of CAGIS be liable for direct, indirect, incidental, or consequential damages resulting from any defect or omission in this information, even if we have been advised of the possibility of such damages. Specifically, Hamilton County nor any of its agents or any party of CAGIS shall have any liability for any other information, programs or data used with or combined with this information regardless of any defect in the information provided by the Hamilton County.

Any Floodway and Flood Fringe information provided on this map is for conceptual planning purposes only. For official determination of lands, recipient must refer to the FEMA/FIRMS floodway/ fringe maps. Large differences can exist between actual flood prone areas and official FEMA flood fringe areas.